

## BANK KALTENG - Feature #836

### [Payroll Report] 1721 A1 2014 Personal

02/03/2022 11:25 AM - Mega Yunita

<b>Status:</b> Closed	<b>Start date:</b> 02/03/2022
<b>Priority:</b> High	<b>Due date:</b> 02/10/2022
<b>Assignee:</b>	<b>% Done:</b> 0%
<b>Category:</b>	<b>Estimated time:</b> 0.00 hour
<b>Target version:</b>	<b>Spent time:</b> 5.00 hours
<b>Description</b> Dear Mas Azid,  Mohon bantuannya untuk membuatkan filter Division pada <b>Report 1721 A1 2014 Personal</b>  Menu : <b>HR &gt; HR Administration &gt; Payroll Accounting &gt; Payroll Report &gt; 1721 A1 2014 Personal</b> Port : <a href="http://remote.minovais.com:31130/">http://remote.minovais.com:31130/</a> DB : MinovaES_Bank_Kalteng  Terimakasih	

#### History

##### #1 - 02/03/2022 12:54 PM - M Azid Wahyudi

dear mega udah bisa di test ya

makasih

##### #2 - 02/03/2022 04:39 PM - M Azid Wahyudi

- Assignee changed from M Azid Wahyudi to Mega Yunita

dear mega

udah bisa di test ya

makasih

##### #3 - 02/04/2022 03:23 PM - Kezia Pawitra Yulianti

- Status changed from New to QA Test

##### #4 - 02/14/2022 10:51 AM - Mega Yunita

- File Screenshot\_122.png added

- File Screenshot\_123.png added

- File Screenshot\_124.png added

Dear Ma Azid,

Mohon bantuannya untuk memperbaiki masalah yang masih terjadi, yaitu ketika melakukan filter pada Employee Status, maka Employee ID From dan Employee ID To lookup nya error.

Namun, ketika tidak melakukan filter pada Employee Status, lookup Employee ID From dan Employee ID To nya muncul dan tidak error.

Menu : HR > HR Administration > Payroll Accounting > Payroll Report > 1721 A1 2014 Personal

Port : <http://remote.minovais.com:31130/>

DB : MinovaES\_Bank\_Kalteng

Terimakasih

##### #5 - 02/21/2022 02:18 PM - Kezia Pawitra Yulianti

- Status changed from QA Test to Revise

- Assignee changed from Mega Yunita to M Azid Wahyudi

**#6 - 02/21/2022 02:41 PM - M Azid Wahyudi**

- File clipboard-202202211435-y4qxy.png added
- Status changed from Revise to QA Test
- Assignee changed from M Azid Wahyudi to Anonymous

dear mas aqzha

udah bisa di test ya

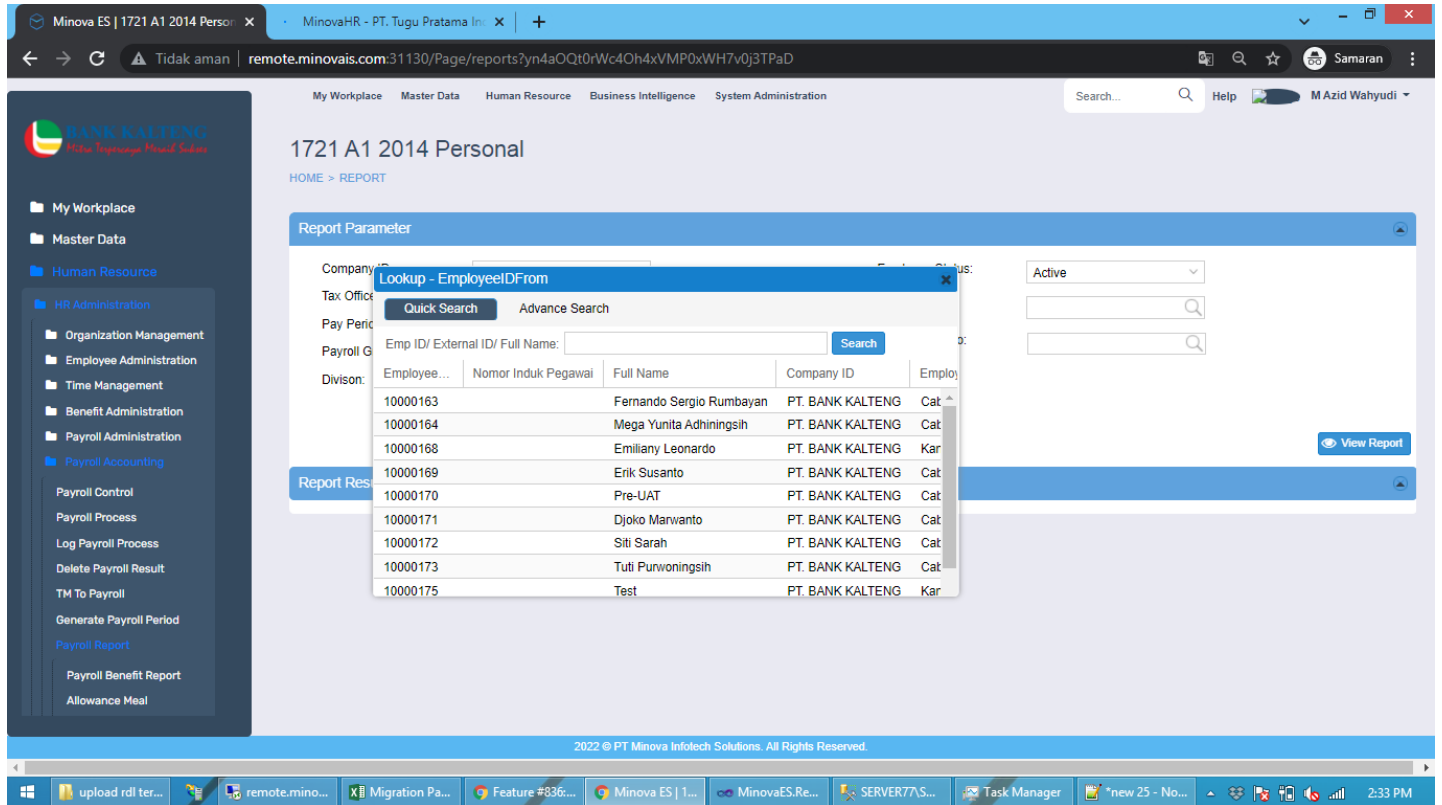

fixing :

- trigger di selection aktif padahal trigger berdasarkan filter itu tidak ada jadi dia tidak menemukan trigger yang di maksud
- take out trigger pada selection filter employee Status

**#7 - 03/01/2022 05:01 PM - Mega Yunita**

oke mas Azid, done yaa.

Terimakasih

**#8 - 04/11/2022 04:45 PM - Mega Yunita**

- Status changed from QA Test to Closed

**Files**

File Name	Size	Date	Assignee
Screenshot_122.png	70.8 KB	02/14/2022	Mega Yunita
Screenshot_123.png	51 KB	02/14/2022	Mega Yunita
Screenshot_124.png	87.6 KB	02/14/2022	Mega Yunita
clipboard-202202211435-y4qxy.png	155 KB	02/21/2022	M Azid Wahyudi